CODE	DESCRIPTION	POS.	GR.
281680B72	INFERIOR BASIS SECCOREALE/EL.	1	
281589A	MONOBODY SHOCK ABSORBER	3	
K210001800A	SOURCE CABLE 3X1	4	
281678A72	CONDENSE TANK SECCOREALE/EL.	5	
594511A	GR CONDENSATE CONTAINER SECCOR.	6	
281804A69	CONDENSATE CONTAINER SECCOMINI	7	
281145A69	BUOY SECCOMINI	8	
281689A72	BUOY SUPPORT SECCOMINI	9	
281800A72	BLOCKING PLAQUE FOR CONTAINER	10	
592928A	GR CONTROL PANEL SECCOREALE	11	
592927A72	GR FRAME WITH FILTER SECCOREALE/EL.	12	
276506A	THERMOSTAT ART.K50-P1118/005	13	
281806B122	COMPLETE HANDLE SECCOREALE/EL.	14	
281682A72	MOTOR DOOR CONVEYOR SECCOR.	15	
281716A72	SUPPORTO MOTORE JOHNSON	16	
K020002500A	KELI MOTOR UNIT	17	
K020002400B	AXIAL FAN UNIT	18	
J300000101A	COMPR.HUAYI AE133YZ(220-240/50)	19	
275930A	MICROSWITCH X3C302K2LB	20	
281803A144	AIR INDUCTION GRILL SECCOREALE	21	
281801A144	BONNET SECCOREALE	22	
281802A144	LIFEBELT SECCOREALE	23	
281811A122	COVER FOR CONTROL PANEL	24	
K160000300B	GENERAL WIRING SECCOREALE	25	
G0382A	GR.SECCOREALE HUAYI HEAT EXCHARGERS	26	
G0383A	GR.HUAYI AE133YZ COMPR.ACCESSORIES	27	

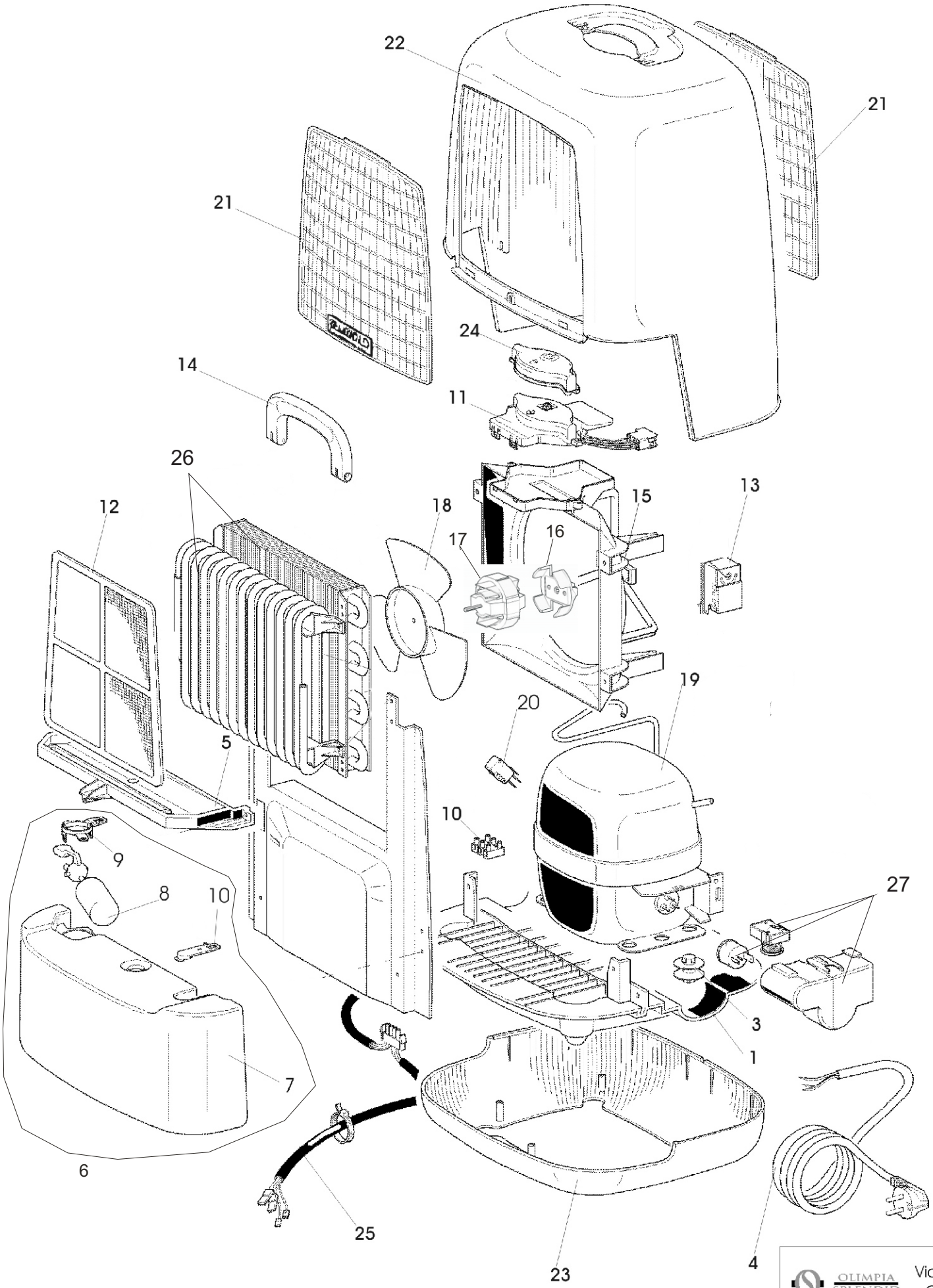

OLIMPIA SPLENDID

Via G. Rossa 1-3
Gualtieri (R.E.)

SECCOREALE

Agg. Marzo 2007 - RIF: 043.02